

Setup E.WIN for non-admin Account

Due to BDE (Borland Database Engine) accessing registry and the default folders are in c:\program files, E.Win is normally installed using Administrator rights.

To allow non-administrator users to access E.Win, the following steps need to be performed under Admin Login:

1. Set folder C:\Program Files (x86)\EdotWin as Full Access for normal users.

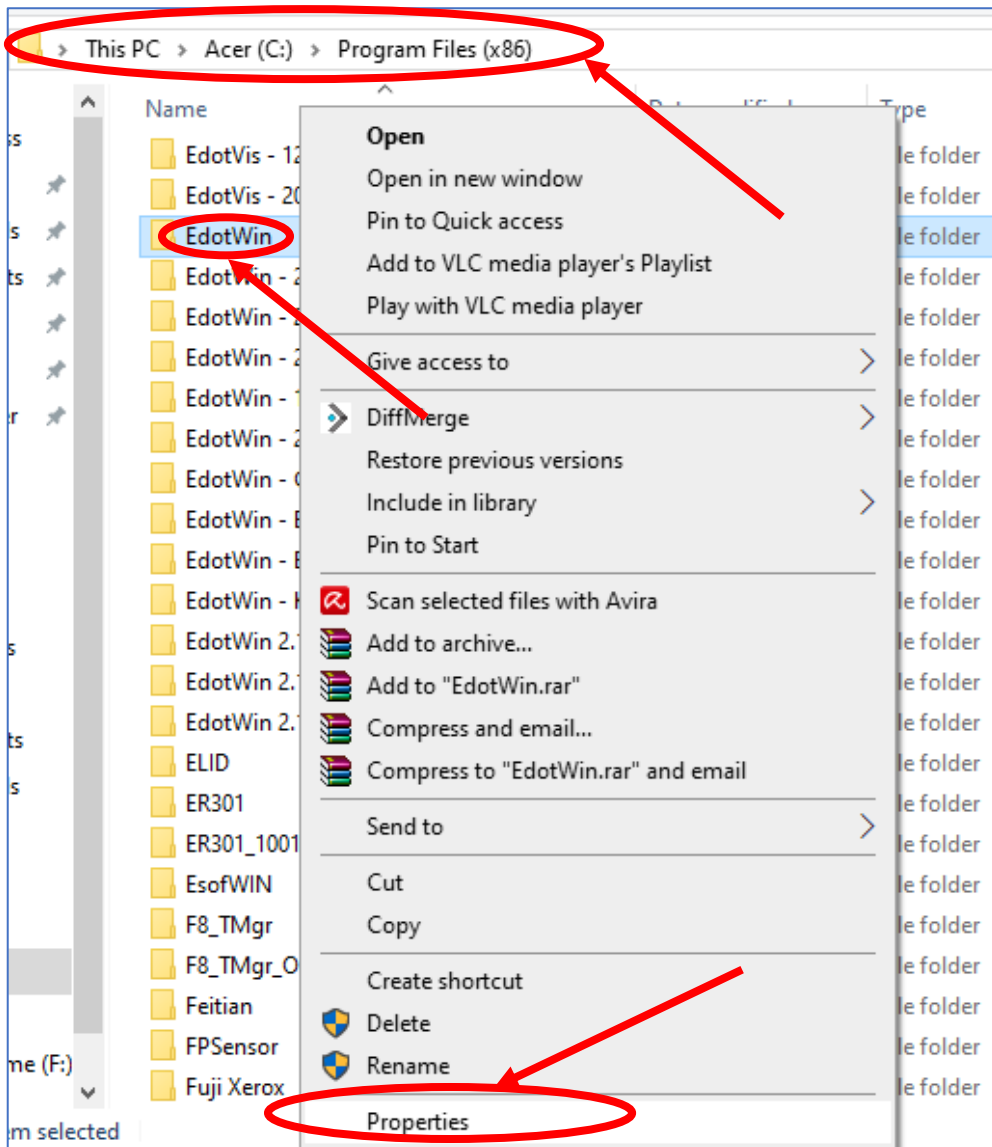

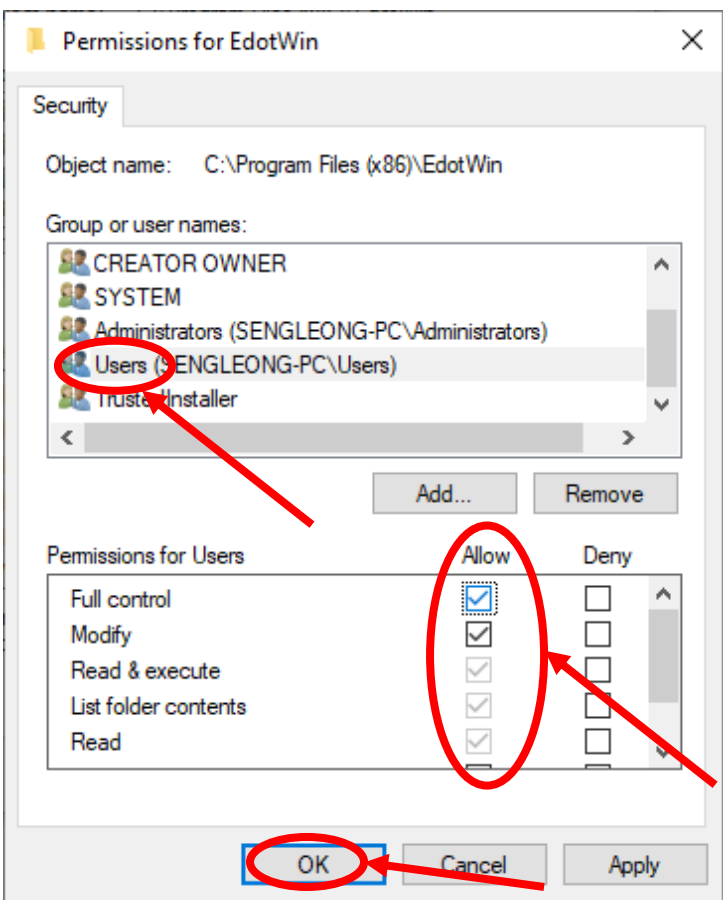
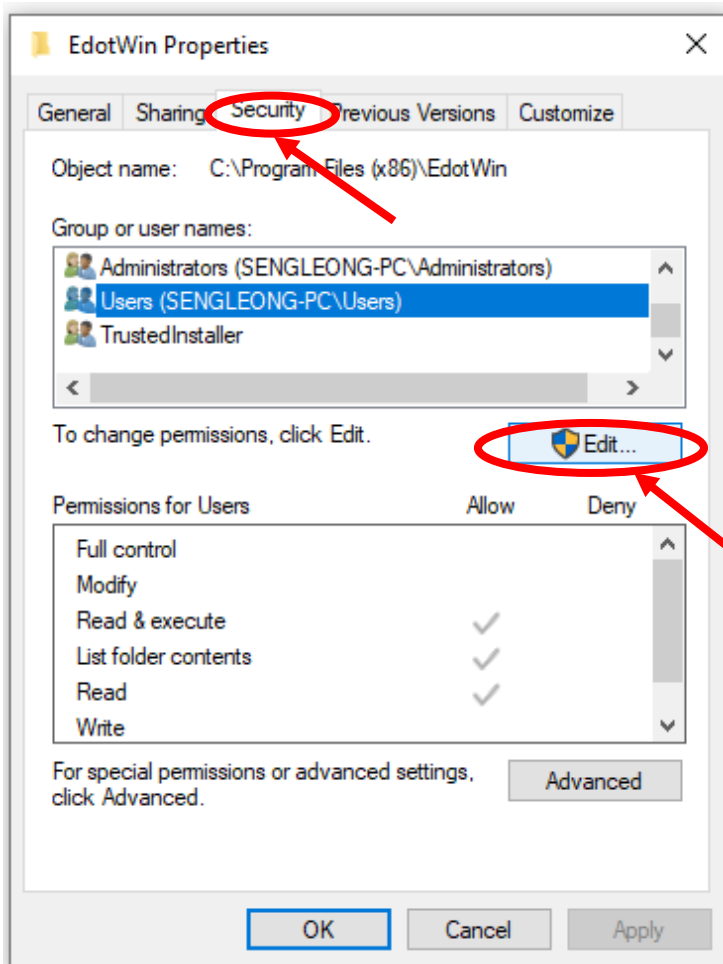

2. Set folder C:\Program Files (x86)\Borland as Full Access for normal users.

In some Windows version, it located in c:\program files\Common Files\Borland Shared.

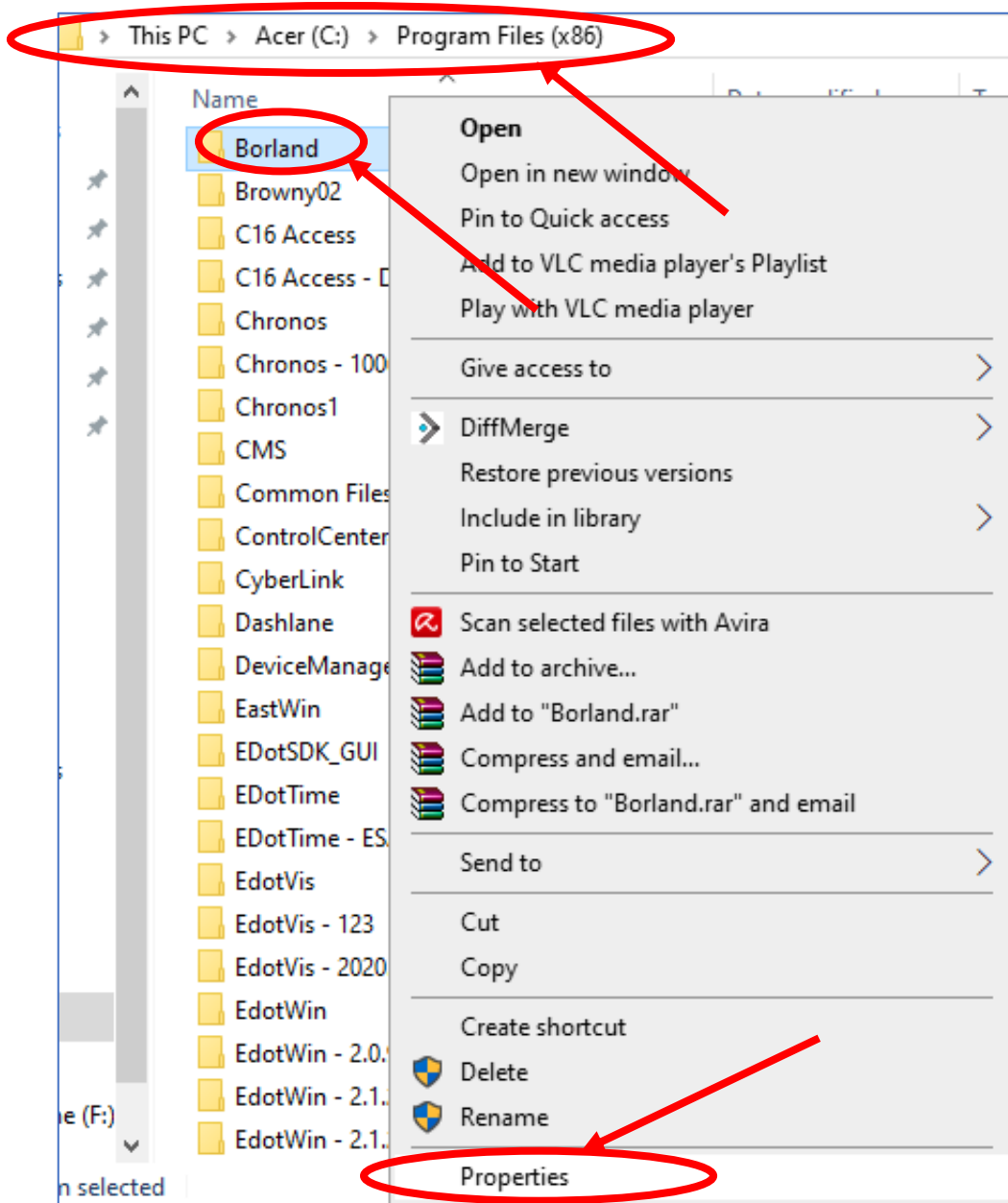

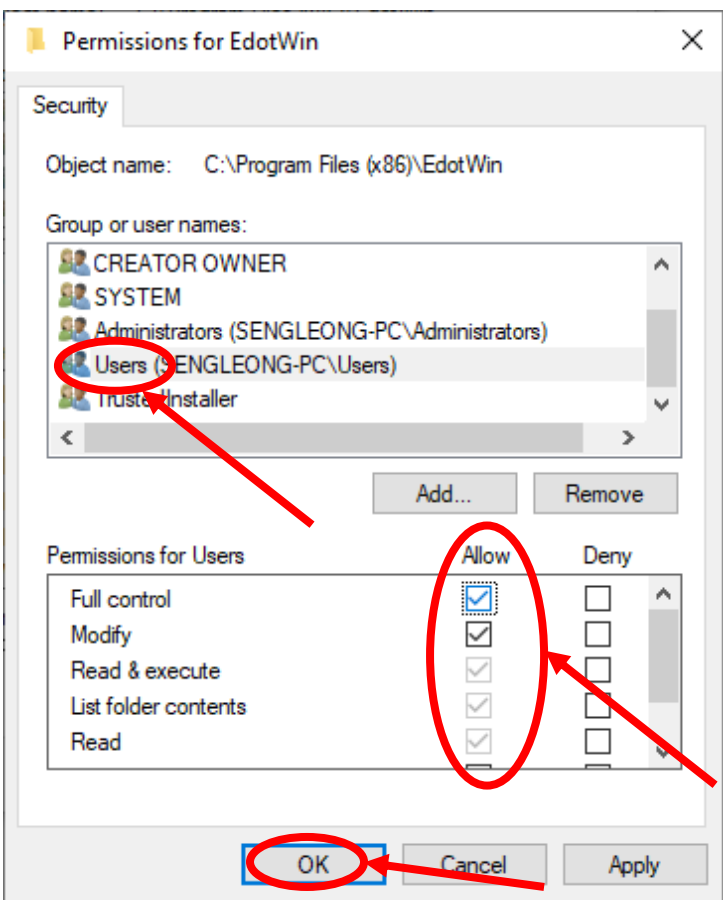
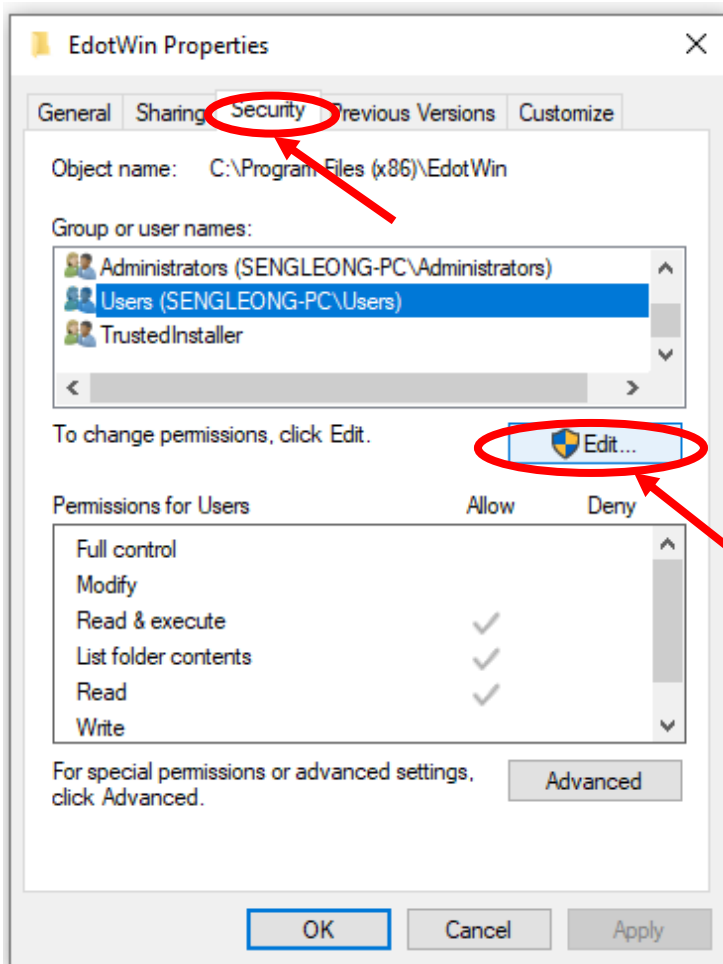

3. Run RegEdit.Exe, then right mouse clicks HKLM\Software\WOW6432Node\Borland, select Permission..., set normal users to Full Access.

